

Note

- BUILDING HAS AUTOMATIC SPRINKLER SYSTEM WHEREVER REQUIRED BY NBC.
- BUILDING WILL BE DESIGNED STRIKE TUBES! AS PER PRESENT IS CODES FOR EARTH QUAKE RESISTANCE.

This is a PROVISIONAL BUILDING PLAN for the purpose of obtaining the plan for the building. It is subject to the approval of the local authorities. The plan is subject to the approval of the local authorities. The plan is subject to the approval of the local authorities.

Consultant Architect
ATPHD
Architect

For Elan Avenue Ltd.
Authorised Signatory

ARCHITECT'S SEAL & SIGNATURE

NEHA BHARGAVA
 Architect
 Registration No. 123456789

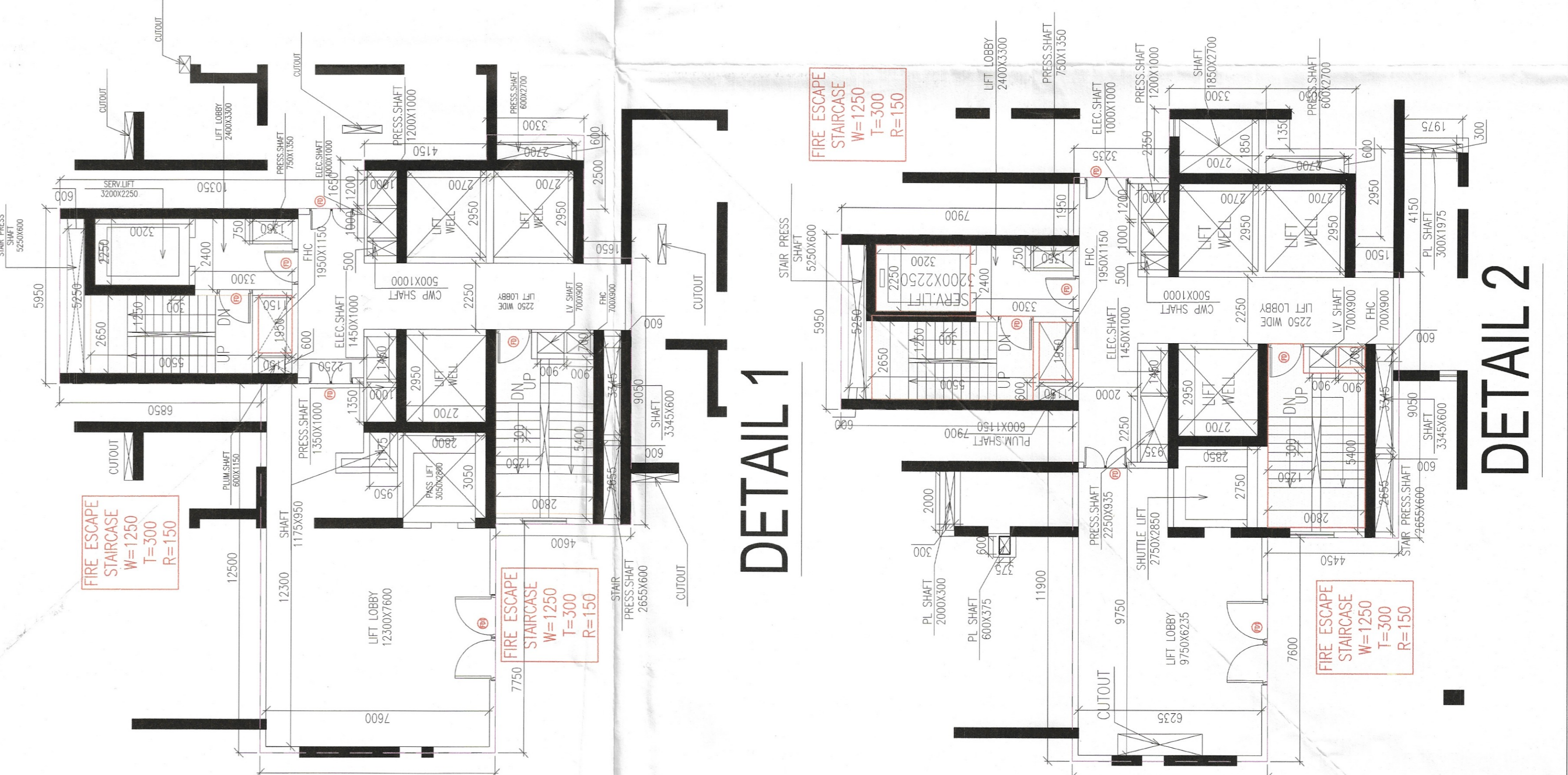
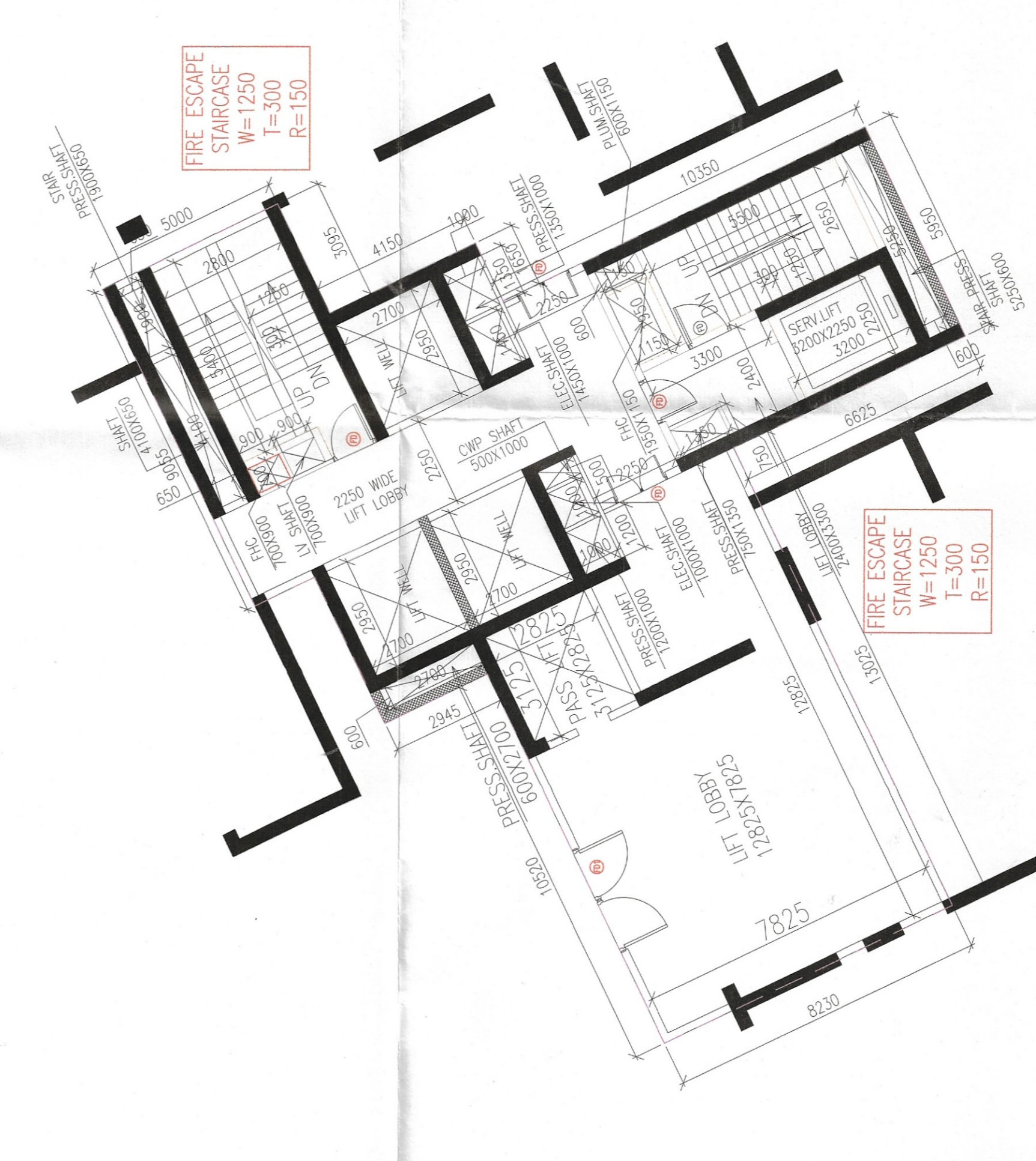
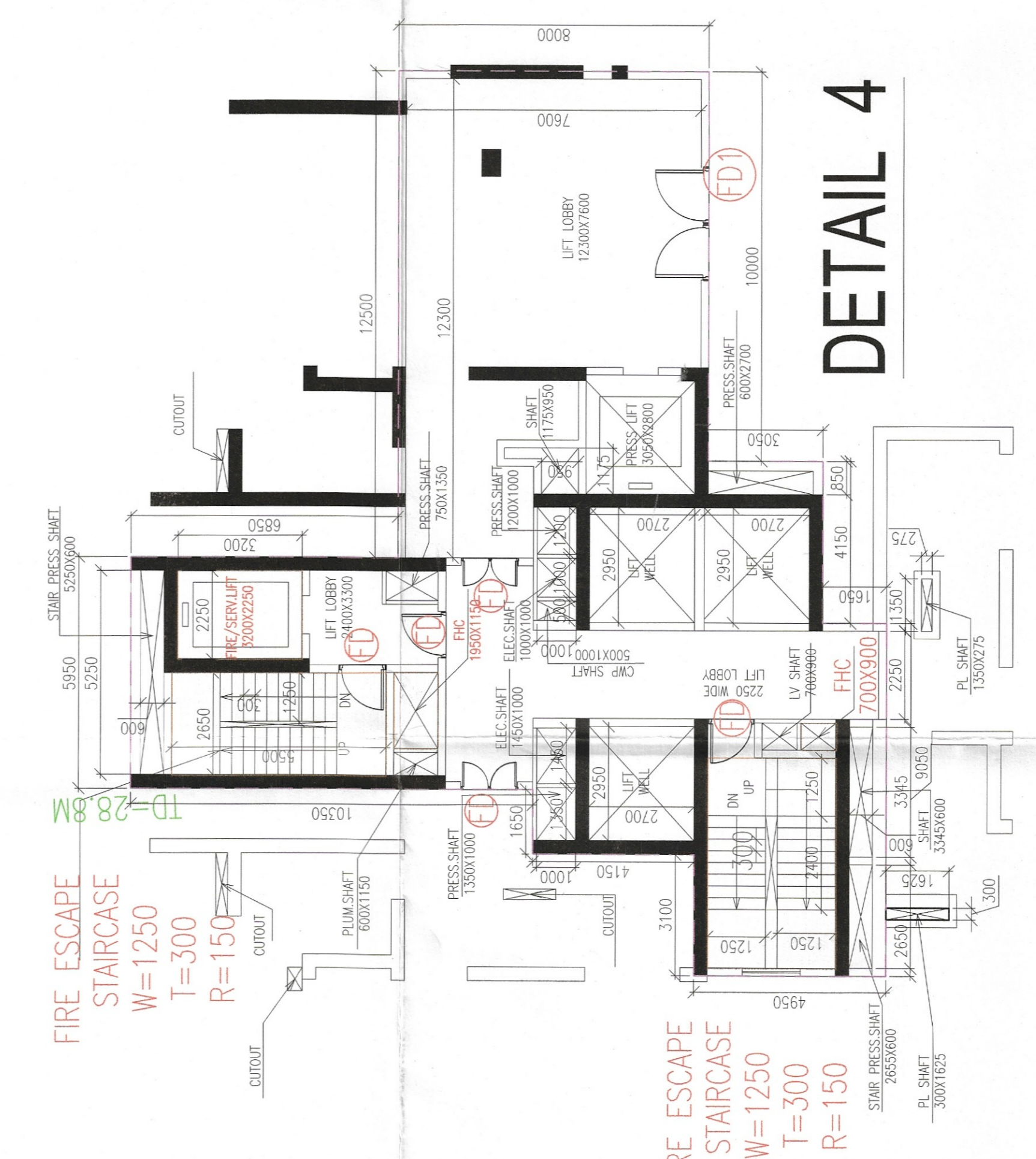
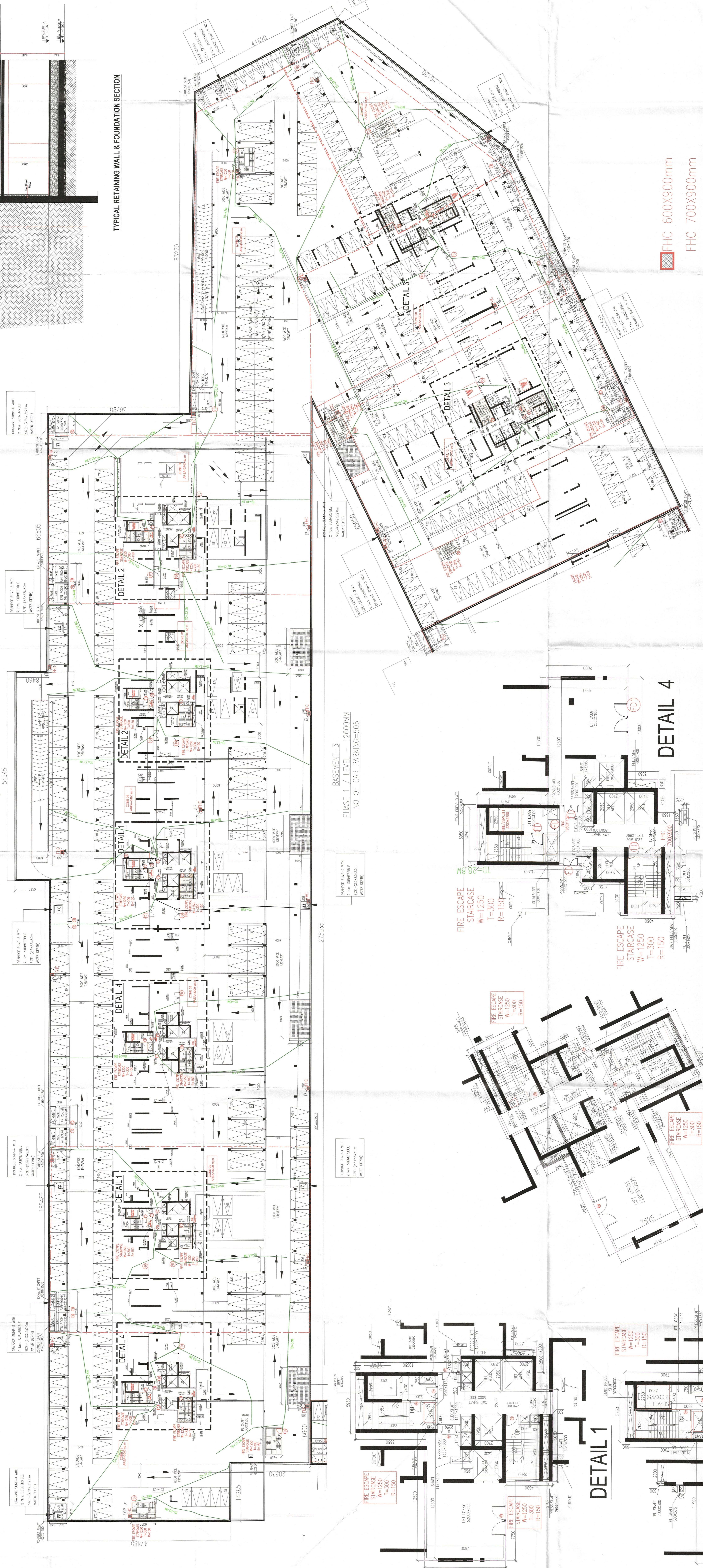
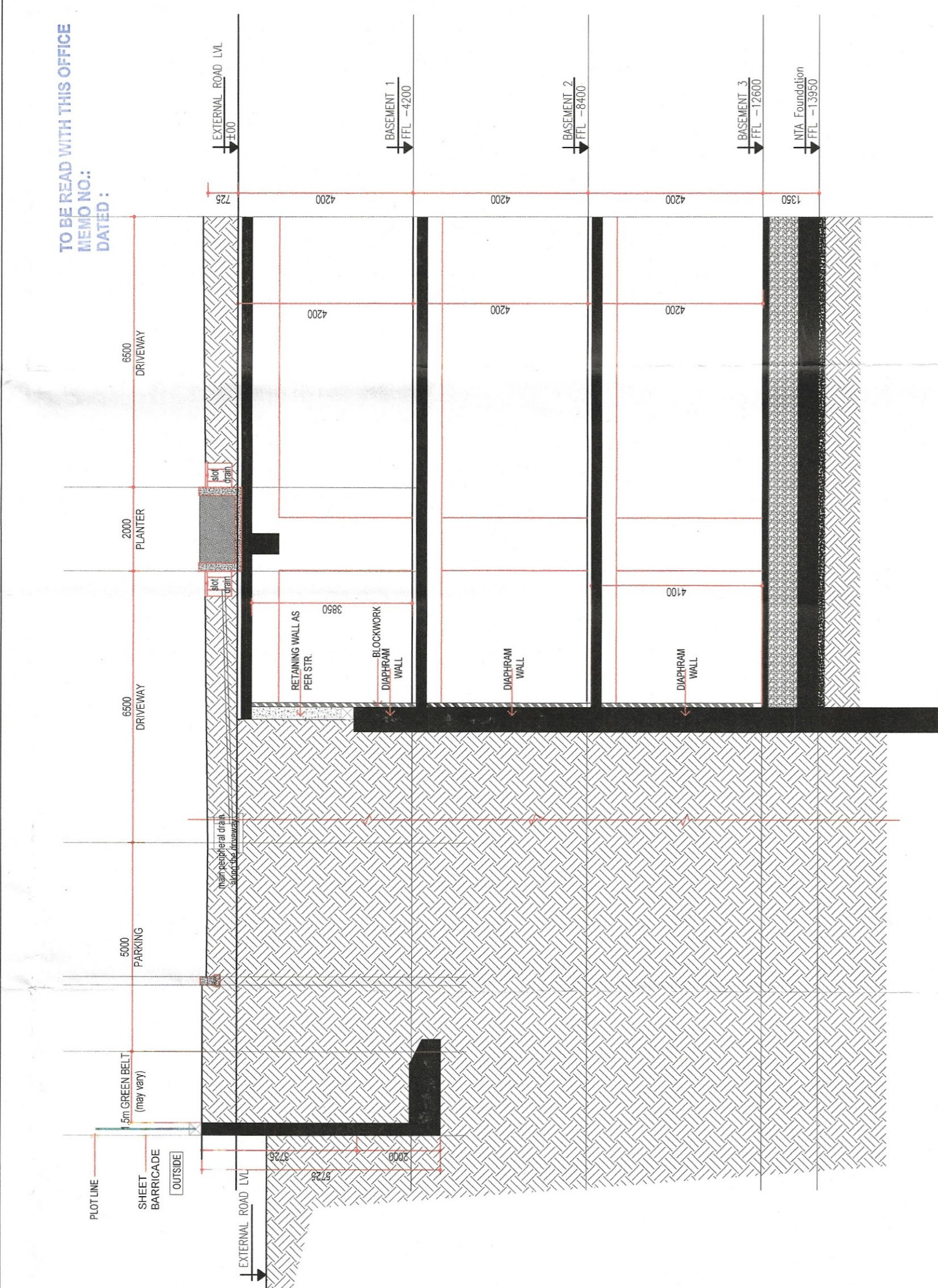

FHC 600X900mm
FHC 700X900mm
FHC 600X900mm

PROJECT:
 ADDITION & REVISED BUILDING PLAN OF BASEMENT 2 & 3 OF GROUP HOUSING COLONY MEASURING 24.10 ACRES (LICENSE NO 80 OF 2012 DATED 17/08/2012) IN SECTOR 106, GURUGRAM MANESAR URBAN COMPLEX BEING DEVELOPED BY ARMD DEVELOPERS LTD. & OTHERS.

OWNERS: SEAL & SIGNATURE

ARCHITECT'S SEAL & SIGNATURE

Scale : 1:300

Drawing No.: Drawing No. BA-05

PHASE-1
BASEMENT-3-PLANS